CAT SON TRADING Co., Ltd
infos@catson.com.vn

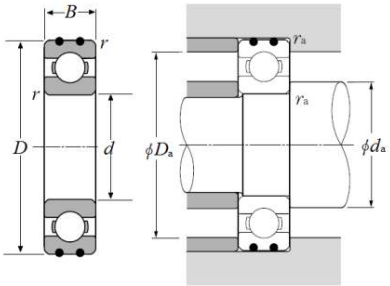

ITEM NUMBER

AC-6006C3

AC Bearings - Open Type

AC Bearings

d	D	B
30 mm	55 mm	13 mm
Bore	Outside diameter	Width

View details: https://catson.vn/tra-cuu-vong-bi/ntn/ac-6006c3/?lang=en

Technical Specifications

Type	**Ball Bearing**
Bore Type	**Round**
Material	**High Carbon Chrome Steel**
Cage Type	**Pressed**
Cage Material	**Steel**
Limiting Speed - Oil	**15000 RPM**
Limiting Speed - Grease	**13000 RPM**
Precision	**Class 0**
Configuration	**One**
Factor	**14.8**
Radial Internal Clearance	**C3**
Static Load Rating	**8300 N**
Dynamic Load Rating	**14700 N**
Enclosure	**Open**
Weight	**0.110 kg**
Operating Temperature Range	**-40 to 120 °C**

Dimensional Specifications

d	30.000 mm
D	55.000 mm
B	13.000 mm
r	1.000 mm
da min	35.000 mm
da max	37.000 mm
Da max	50.000 mm
ras max	1.000 mm

CONTACT

Email: infos@catson.com.vn
Website: www.catson.vn
Phone: +84 28 3820 8888
Fax: +84 28 3826 8888