CAT SON TRADING Co., Ltd
infos@catson.com.vn

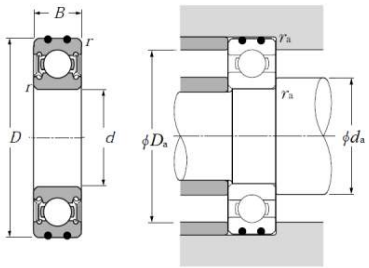

ITEM NUMBER

AC-6007LLU

AC Bearings - Double Sealed (Contact Rubber Seal)

AC Bearings

d	D	B
35 mm	62 mm	14 mm
Bore	Outside diameter	Width

View details: https://catson.vn/tra-cuu-vong-bi/ntn/ac-6007llu/?lang=en

Technical Specifications

Type	**Ball Bearing**
Bore Type	**Round**
Material	**High Carbon Chrome Steel**
Cage Type	**Pressed**
Cage Material	**Steel**
Limiting Speed - Grease	**6800.0 RPM**
Precision	**Class 0**
Configuration	**One**
Factor	**14.8**
Radial Internal Clearance	**CN**
Static Load Rating	**10300 N**
Dynamic Load Rating	**17700 N**
Enclosure	**Double Sealed**
Weight	**0.150 kg**
Operating Temperature Range	**-40 to 120 °C**

Dimensional Specifications

d	35.000 mm
D	62.000 mm
B	14.000 mm
r	1.000 mm
da min	40.000 mm
da max	42.000 mm
Da max	57.000 mm
ras max	1.000 mm

CONTACT

Email: infos@catson.com.vn
Website: www.catson.vn
Phone: +84 28 3820 8888
Fax: +84 28 3826 8888