CAT SON TRADING Co., Ltd
infos@catson.com.vn

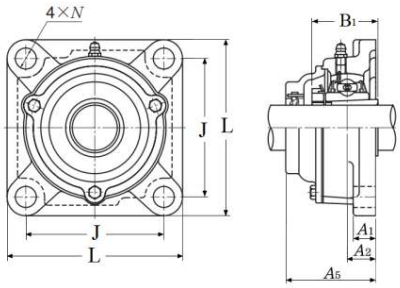


ITEM NUMBER

# C-UKF208D1-WHEN-USED-WITH-HE2308X

Four Bolt Square Flanged Unit, Cast Housing, Adapter, Cast Dust Cover, Open End, UKF Type

**Four Bolt Square Flanged Unit, Cast Housing, Adapter, Cast Dust Cover, Open End, UKF Type**

| d | D | B |
|---|---|---|
| 31,750 mm | — | — |
| Bore | Outside diameter | Width |

**View details:** https://catson.vn/tra-cuu-vong-bi/ntn/c-ukf208d1-when-used-with-he2308x/?lang=en

## Technical Specifications

| | |
|---|---|
| Type | 4-Bolt Square Flanged Unit |
| Bearing Type | Ball Bearing |
| Locking Device | Adapter |
| Seal Type | Contact |
| Seal Material | Nitrile Rubber |
| Bearing Number | UK208D1 |
| Housing Number | F208D1 |
| Housing Material | Cast Iron |
| Housing Construction | 1 Piece |
| End Type | Open |
| Performance | Light Duty |
| Dynamic Load Rating | 29100 N |
| Static Load Rating | 17800 N |
| Operating Temperature Range | -40 to 120 °C |
| Lubrication | Relubricatable |

## Dimensional Specifications

| | |
|---|---|
| d | 31.750 mm |
| L | 130.0 mm |
| J | 102.0 mm |
| A1 | 15.0 mm |
| A2 | 21.0 mm |
| A5 | 66.000 mm |
| N | 16.0 mm |
| B1 | 46.000 mm |
| F | 4.500 mm |
| Notes | Sales drawing reflects "Bore Size w/o Adapter". They do not show the "d"dimension, which is the bore size with adapter |


### CONTACT

**Email:** infos@catson.com.vn
**Website:** www.catson.vn
**Phone:** +84 28 3820 8888
**Fax:** +84 28 3826 8888