CAT SON TRADING Co., Ltd
infos@catson.com.vn

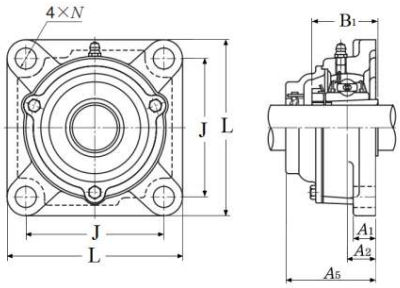

ITEM NUMBER

C-UKF305D1-WHEN-USED-WITH-HE2305

Four Bolt Square Flanged Unit, Cast Housing, Adapter, Cast Dust Cover, Open End, UKF Type

Four Bolt Square Flanged Unit, Cast Housing, Adapter, Cast Dust Cover, Open End, UKF Type

d	D	B
19,050 mm	—	—
Bore	Outside diameter	Width

View details: https://catson.vn/tra-cuu-vong-bi/ntn/c-ukf305d1-when-used-with-he2305/?lang=en

Technical Specifications

Type	4-Bolt Square Flanged Unit
Bearing Type	Ball Bearing
Locking Device	Adapter
Seal Type	Contact
Seal Material	Nitrile Rubber
Bearing Number	UK305D1
Housing Number	F305D1
Housing Material	Cast Iron
Housing Construction	1 Piece
End Type	Open
Performance	Heavy Duty
Dynamic Load Rating	21200 N
Static Load Rating	10900 N
Operating Temperature Range	-40 to 120 °C
Lubrication	Relubricatable

Dimensional Specifications

d	19.050 mm
L	110.0 mm
J	80.0 mm
A1	13.0 mm
A2	16.0 mm
A5	56.000 mm
N	16.0 mm
B1	35.000 mm
F	5.000 mm
Notes	Sales drawing reflects "Bore Size w/o Adapter". They do not show the "d"dimension, which is the bore size with adapter

CONTACT

Email: infos@catson.com.vn
Website: www.catson.vn
Phone: +84 28 3820 8888
Fax: +84 28 3826 8888