CAT SON TRADING Co., Ltd
infos@catson.com.vn

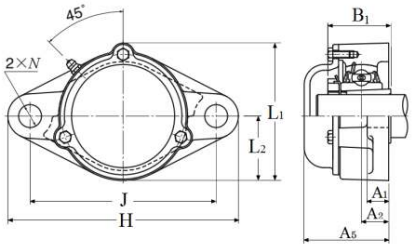


ITEM NUMBER

# CM-UKFL213D1-WHEN-USED-WITH-HS2313X

Two Bolt Rhombus Flanged Unit, Cast Housing, Adapter, Cast Dust Cover, Closed End, UKFL Type

**Two Bolt Rhombus Flanged Unit, Cast Housing, Adapter, Cast Dust Cover, Closed End, UKFL Type**

| d | D | B |
|---|---|---|
| 60,325 mm | — | — |
| Bore | Outside diameter | Width |

**View details:** https://catson.vn/tra-cuu-vong-bi/ntn/cm-ukfl213d1-when-used-with-hs2313x/?lang=en

## Technical Specifications

| | |
|---|---|
| Type | 2-Bolt Rhombus Flanged Unit |
| Bearing Type | Ball Bearing |
| Locking Device | Adapter |
| Seal Type | Contact |
| Seal Material | Nitrile Rubber |
| Bearing Number | UK213D1 |
| Housing Number | CM-FL213D1 |
| Housing Material | Cast Iron |
| Housing Construction | 1 Piece |
| End Type | Closed |
| Performance | Light Duty |
| Dynamic Load Rating | 57500 N |
| Static Load Rating | 40000 N |
| Weight | 6.000 kg |
| Operating Temperature Range | -40 to 120 °C |

| | |
|---|---|
| Lubrication | **Relubricatable** |

## Dimensional Specifications

| | |
|---|---|
| d | 60.325 mm |
| H | 258.0 mm |
| L | 155.0 mm |
| L1 | 157.0 mm |
| L2 | 78.0 mm |
| J | 210.0 mm |
| A1 | 22.0 mm |
| A2 | 30.0 mm |
| A5 | 90.000 mm |
| N | 23.0 mm |
| B1 | 65.000 mm |
| F | 8.700 mm |
| Notes | Sales drawing reflects "Bore Size w/o Adapter". They do not show the "d"dimension, which is the bore size with adapter |


### CONTACT

**Email:** infos@catson.com.vn
**Website:** www.catson.vn
**Phone:** +84 28 3820 8888
**Fax:** +84 28 3826 8888