CAT SON TRADING Co., Ltd
infos@catson.com.vn

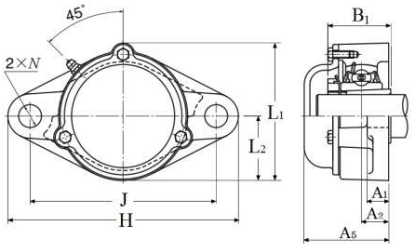

ITEM NUMBER

CM-UKFL317D1-WHEN-USED-WITH-H2317X

Two Bolt Rhombus Flanged Unit, Cast Housing, Adapter, Cast Dust Cover, Closed End, UKFL Type

Two Bolt Rhombus Flanged Unit, Cast Housing, Adapter, Cast Dust Cover, Closed End, UKFL Type

d	D	B
75 mm	—	—
Bore	Outside diameter	Width

View details: https://catson.vn/tra-cuu-vong-bi/ntn/cm-ukfl317d1-when-used-with-h2317x/?lang=en

Technical Specifications

Type	2-Bolt Rhombus Flanged Unit
Bearing Type	Ball Bearing
Locking Device	Adapter
Seal Type	Contact
Seal Material	Nitrile Rubber
Bearing Number	UK317D1
Housing Number	CM-FL317D1
Housing Material	Cast Iron
Housing Construction	1 Piece
End Type	Closed
Performance	Heavy Duty
Dynamic Load Rating	133000 N
Static Load Rating	97000 N
Weight	18.000 kg
Operating Temperature Range	-40 to 120 °C

Lubrication	**Relubricatable**

Dimensional Specifications

d	75.000 mm
H	370.0 mm
L	220.0 mm
L1	234.0 mm
L2	110.0 mm
J	300.0 mm
A1	32.0 mm
A2	44.0 mm
A5	127.000 mm
N	38.0 mm
B1	82.000 mm
F	12.000 mm
Notes	Sales drawing reflects "Bore Size w/o Adapter". They do not show the "d"dimension, which is the bore size with adapter

CONTACT

Email: infos@catson.com.vn
Website: www.catson.vn
Phone: +84 28 3820 8888
Fax: +84 28 3826 8888