CAT SON TRADING Co., Ltd
infos@catson.com.vn

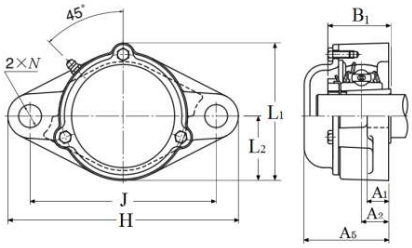

ITEM NUMBER

CM-UKFLX07D1-WHEN-USED-WITH-HS2307

Two Bolt Rhombus Flanged Unit, Cast Housing, Adapter, Cast Dust Cover, Closed End, UKFL Type

Two Bolt Rhombus Flanged Unit, Cast Housing, Adapter, Cast Dust Cover, Closed End, UKFL Type

d	D	B
28,575 mm	—	—
Bore	Outside diameter	Width

View details: https://catson.vn/tra-cuu-vong-bi/ntn/cm-ukflx07d1-when-used-with-hs2307/?lang=en

Technical Specifications

Type	2-Bolt Rhombus Flanged Unit
Bearing Type	Ball Bearing
Locking Device	Adapter
Seal Type	Contact
Seal Material	Nitrile Rubber
Bearing Number	UKX07D1
Housing Number	CM-FLX07D1
Housing Material	Cast Iron
Housing Construction	1 Piece
End Type	Closed
Performance	Medium Duty
Dynamic Load Rating	29100 N
Static Load Rating	17800 N
Weight	2.200 kg
Operating Temperature Range	-40 to 120 °C

Lubrication	**Relubricatable**

Dimensional Specifications

d	**28.575 mm**
H	**171.0 mm**
L	**105.0 mm**
L1	**108.5 mm**
L2	**52.5 mm**
J	**144.0 mm**
A1	**16.0 mm**
A2	**21.0 mm**
A5	**66.000 mm**
N	**16.0 mm**
B1	**43.000 mm**
F	**4.500 mm**
Notes	**Sales drawing reflects "Bore Size w/o Adapter". They do not show the "d"dimension, which is the bore size with adapter**

CONTACT

Email: infos@catson.com.vn
Website: www.catson.vn
Phone: +84 28 3820 8888
Fax: +84 28 3826 8888