CAT SON TRADING Co., Ltd
infos@catson.com.vn

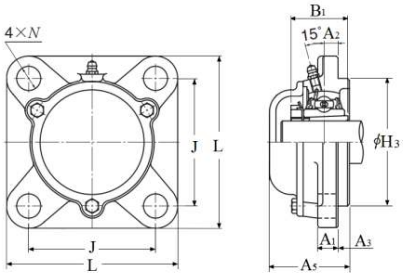

ITEM NUMBER

CM-UKFS310D1-WHEN-USED-WITH-HA2310

Four Bolt Square Flanged Unit, Cast Housing, Adapter, Cast Dust Cover, Closed End, UKFS Type

Four Bolt Square Flanged Unit, Cast Housing, Adapter, Cast Dust Cover, Closed End, UKFS Type

d	D	B
41,275 mm	—	—
Bore	Outside diameter	Width

View details: https://catson.vn/tra-cuu-vong-bi/ntn/cm-ukfs310d1-when-used-with-ha2310/?lang=en

Technical Specifications

Type	4-Bolt Square Flanged Unit
Bearing Type	Ball Bearing
Locking Device	Adapter
Seal Type	Contact
Seal Material	Nitrile Rubber
Bearing Number	UK310D1
Housing Number	FS310D1
Housing Material	Cast Iron
Housing Construction	1 Piece
End Type	Closed
Performance	Heavy Duty
Dynamic Load Rating	62000 N
Static Load Rating	38500 N
Weight	6.300 kg
Operating Temperature Range	-40 to 120 °C

Lubrication	**Relubricatable**

Dimensional Specifications

d	**41.275 mm**
L	**175.0 mm**
J	**132.0 mm**
A1	**19.0 mm**
A2	**16.0 mm**
A3	**12.0 mm**
A5	**88.000 mm**
H3	**140.0 mm**
N	**23.0 mm**
B1	**55.000 mm**
F	**8.100 mm**
Notes	**Sales drawing reflects "Bore Size w/o Adapter". They do not show the "d"dimension, which is the bore size with adapter**

CONTACT

Email: infos@catson.com.vn
Website: www.catson.vn
Phone: +84 28 3820 8888
Fax: +84 28 3826 8888