CAT SON TRADING Co., Ltd
infos@catson.com.vn

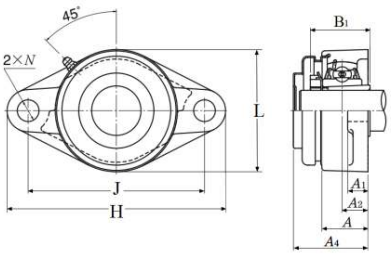

ITEM NUMBER

SM-UKFL209D1-WHEN-USED-WITH-HE2309X

Two Bolt Rhombus Flanged Unit, Cast Housing, Adapter, Pressed Steel Dust Cover, Closed End, UKFL Type

Two Bolt Rhombus Flanged Unit, Cast Housing, Adapter, Pressed Steel Dust Cover, Closed End, UKFL Type

d	D	B
38,100 mm	—	—
Bore	Outside diameter	Width

View details: https://catson.vn/tra-cuu-vong-bi/ntn/sm-ukfl209d1-when-used-with-he2309x/?lang=en

Technical Specifications

Type	2-Bolt Rhombus Flanged Unit
Bearing Type	Ball Bearing
Locking Device	Adapter
Seal Type	Contact
Seal Material	Nitrile Rubber
Bearing Number	UK209D1
Housing Number	SM-FL209D1
Housing Material	Cast Iron
Housing Construction	1 Piece
End Type	Closed
Performance	Light Duty
Dynamic Load Rating	32500 N
Static Load Rating	20400 N
Weight	2.100 kg

Operating Temperature Range	-40 to 120 °C
Lubrication	Relubricatable

Dimensional Specifications

d	38.100 mm
H	188.0 mm
L	108.0 mm
J	148.0 mm
A	38.0 mm
A1	16.0 mm
A2	22.0 mm
A4	63.000 mm
N	19.0 mm
B1	50.000 mm
F	4.900 mm
Notes	Sales drawing reflects "Bore Size w/o Adapter". They do not show the "d"dimension, which is the bore size with adapter

CONTACT

Email: infos@catson.com.vn
Website: www.catson.vn
Phone: +84 28 3820 8888
Fax: +84 28 3826 8888