CAT SON TRADING Co., Ltd
infos@catson.com.vn

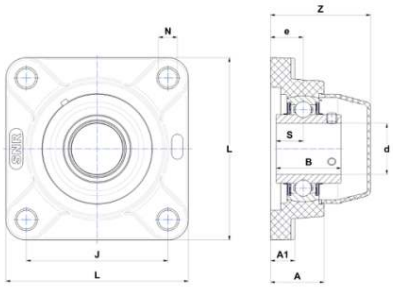

ITEM NUMBER

SUCFPL207-20C CFG1

Four Bolt Square Flanged Unit, Thermoplastic Housing, Set Screw, Closed Cover, SUCFPL Type

Four Bolt Square Flanged Unit, Thermoplastic Housing, Set Screw, Closed Cover, SUCFPL Type

d	D	B
31,750 mm	—	42,900 mm
Bore	Outside diameter	Width

View details: https://catson.vn/tra-cuu-vong-bi/ntn/sucfpl207-20ccfg1/?lang=en

Technical Specifications

Type	4-Bolt Square Flanged Unit
Bearing Type	Ball Bearing
Locking Device	Set Screw
Seal Type	Contact
Seal Material	Silicone
Bearing Number	SUC207-20FG1
Housing Number	WFPL207
Insert Material	Stainless Steel
Housing Material	Thermoplastic
Housing Construction	1 Piece
Performance	Light Duty
End Type	Closed
Dynamic Load Rating	20100 N
Static Load Rating	15600 N
Rotational Speed [Max]	3700 RPM
Weight	0.860 kg

Operating Temperature Range	-20 to 120 °C
Lubrication	Relubricatable

Dimensional Specifications

d	31.750 mm
L	118.0 mm
J	92.0 mm
A	34.8 mm
A1	15.5 mm
e	21.5 mm
N	13.0 mm
Z	63.600 mm
B	42.900 mm
S	20.700 mm

CONTACT

Email: infos@catson.com.vn
Website: www.catson.vn
Phone: +84 28 3820 8888
Fax: +84 28 3826 8888