CAT SON TRADING Co., Ltd
infos@catson.com.vn

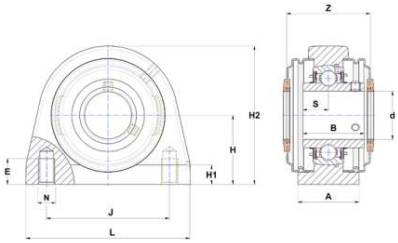

ITEM NUMBER

SUCPA209-26C0 FG1

Tapped-Base Pillow Block Unit, Stainless Steel Housing, Set Screw, Two Open Covers, SUCPA Type

Tapped-Base Pillow Block Unit, Stainless Steel Housing, Set Screw, Two Open Covers, SUCPA Type

d	D	B
41,275 mm	—	49,200 mm
Bore	Outside diameter	Width

View details: https://catson.vn/tra-cuu-vong-bi/ntn/sucpa209-26c0fg1/?lang=en

Technical Specifications

Type	**Pillow Block Unit**
Bearing Type	**Ball Bearing**
Locking Device	**Set Screw**
Seal Type	**Contact**
Seal Material	**Silicone**
Bearing Number	**SUC209-26FG1**
Housing Number	**SPA209N**
Insert Material	**Stainless Steel**
Housing Material	**Stainless Steel**
Performance	**Normal Duty**
End Type	**Open**
Dynamic Load Rating	**25700 N**
Static Load Rating	**20800 N**
Rotational Speed [Max]	**3100.0 RPM**
Weight	**2.460 kg**
Operating Temperature Range	**-20 to 120 °C**

Lubrication	**Relubricatable**

Dimensional Specifications

d	**41.275 mm**
J	**95.3 mm**
L	**127.0 mm**
A	**51.0 mm**
H	**54.0 mm**
H1	**13.0 mm**
H2	**108.0 mm**
N	**M12**
E	**19.0 mm**
Z	**68.300 mm**
B	**49.200 mm**
S	**19.000 mm**

CONTACT

Email: infos@catson.com.vn
Website: www.catson.vn
Phone: +84 28 3820 8888
Fax: +84 28 3826 8888