CAT SON TRADING Co., Ltd
infos@catson.com.vn

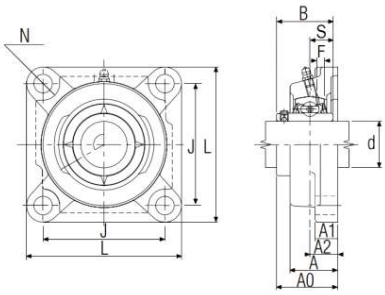

ITEM NUMBER

UCFU-2-11-16

Ultra-Class Four Bolt Flanged Unit with Set Screw, UCFU Type

Ultra-Class Four Bolt Flanged Unit with Set Screw

d	D	B
68,263 mm	—	74,600 mm
Bore	Outside diameter	Width

View details: https://catson.vn/tra-cuu-vong-bi/ntn/ucfu-2-11-16/?lang=en

Technical Specifications

Type	4-Bolt Square Flanged Unit
Bearing Type	Ball Bearing
Locking Device	Set Screw
Seal Type	Contact
Seal Material	Nitrile Rubber
Bearing Number	A-UC214-211D1
Housing Number	FU214D1V50
Housing Material	Cast Iron
Housing Construction	1 Piece
End Type	Open
Finish/Coating	Black Oxide
Performance	Light Duty
Dynamic Load Rating	62000 N
Static Load Rating	44000 N
Max Tightening Torque	173 lb·in
Rotational Speed [Max]	2300.0 RPM
Weight	3.800 kg

Operating Temperature Range	-40 to 120 °C
Lubrication	Relubricatable

Dimensional Specifications

d	68.263 mm
L	192.9 mm
J	149.2 mm
A	61.9 mm
A0	82.400 mm
A1	22.2 mm
A2	38.1 mm
N	16.3 mm
B	74.600 mm
S	30.200 mm
F	8.800 mm

CONTACT

Email: infos@catson.com.vn
Website: www.catson.vn
Phone: +84 28 3820 8888
Fax: +84 28 3826 8888