CAT SON TRADING Co., Ltd
infos@catson.com.vn

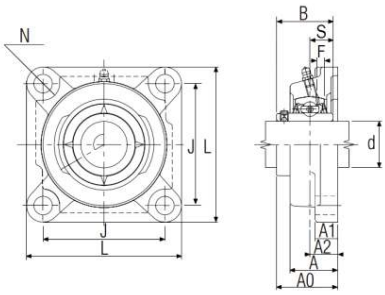


ITEM NUMBER

# UCFU-2-3-4R

Ultra-Class Four Bolt Flanged Unit with Set Screw, UCFU Type

Ultra-Class Four Bolt Flanged Unit with Set Screw

| d | D | B |
|---|---|---|
| 69,850 mm | — | 74,600 mm |
| Bore | Outside diameter | Width |

**View details:** https://catson.vn/tra-cuu-vong-bi/ntn/ucfu-2-3-4r/?lang=en

## Technical Specifications

| | |
|---|---|
| Type | 4-Bolt Square Flanged Unit |
| Bearing Type | Ball Bearing |
| Locking Device | Set Screw |
| Seal Type | Contact |
| Seal Material | Nitrile Rubber |
| Bearing Number | A-UC214-212D1 |
| Housing Number | FU214D1V50 |
| Housing Material | Cast Iron |
| Housing Construction | 1 Piece |
| End Type | Open |
| Finish/Coating | Black Oxide |
| Performance | Light Duty |
| Dynamic Load Rating | 62000 N |
| Static Load Rating | 44000 N |
| Max Tightening Torque | 173 lb·in |
| Rotational Speed [Max] | 2300.0 RPM |
| Weight | 3.800 kg |

| | |
|---|---|
| Operating Temperature Range | -40 to 120 °C |
| Lubrication | Relubricatable |

## Dimensional Specifications

| | |
|---|---|
| d | 69.850 mm |
| L | 192.9 mm |
| J | 149.2 mm |
| A | 61.9 mm |
| A0 | 82.600 mm |
| A1 | 22.2 mm |
| A2 | 38.1 mm |
| N | 16.3 mm |
| B | 74.600 mm |
| S | 30.200 mm |
| F | 8.800 mm |


### CONTACT

**Email:** infos@catson.com.vn
**Website:** www.catson.vn
**Phone:** +84 28 3820 8888
**Fax:** +84 28 3826 8888