CAT SON TRADING Co., Ltd
infos@catson.com.vn

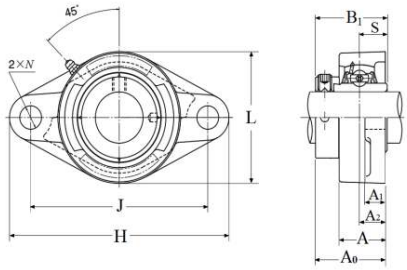

ITEM NUMBER

UELFL214D1

Two Bolt Rhombus Flanged Unit, Cast Housing, Eccentric Locking Collar, UELFL Type

Two Bolt Rhombus Flanged Unit, Cast Housing, Eccentric Locking Collar, UELFL Type

d	D	B
70 mm	—	—
Bore	Outside diameter	Width

View details: https://catson.vn/tra-cuu-vong-bi/ntn/uelfl214d1/?lang=en

Technical Specifications

Type	2-Bolt Rhombus Flanged Unit
Bearing Type	Ball Bearing
Locking Device	Eccentric Locking Collar
Seal Type	Contact
Seal Material	Nitrile Rubber
Bearing Number	UEL214D1
Housing Number	FL214D1
Housing Material	Cast Iron
Housing Construction	1 Piece
End Type	Open
Performance	Light Duty
Dynamic Load Rating	62000 N
Static Load Rating	44000 N
Rotational Speed [Max]	2300.0 RPM
Weight	5.900 kg
Operating Temperature Range	-40 to 120 °C
Lubrication	Relubricatable

Dimensional Specifications

d	70.000 mm
H	265.0 mm
L	160.0 mm
J	216.0 mm
A	54.0 mm
A1	22.0 mm
A2	31.0 mm
N	23.0 mm
B1	85.700 mm
S	34.100 mm
F	8.800 mm

CONTACT

Email: infos@catson.com.vn
Website: www.catson.vn
Phone: +84 28 3820 8888
Fax: +84 28 3826 8888