CAT SON TRADING Co., Ltd
infos@catson.com.vn

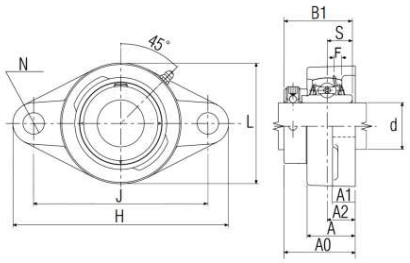


ITEM NUMBER

# UELFLU-1-1-4

Ultra-Class Two Bolt Flanged Unit with Eccentric Lock, UELFLU Type

**Ultra-Class Two Bolt Flanged Unit with Eccentric Lock**

| d | D | B |
|---|---|---|
| 31,750 mm | — | — |
| Bore | Outside diameter | Width |

**View details:** https://catson.vn/tra-cuu-vong-bi/ntn/uelflu-1-1-4/?lang=en

## Technical Specifications

| | |
|---|---|
| Type | 2-Bolt Rhombus Flanged Unit |
| Bearing Type | Ball Bearing |
| Locking Device | Eccentric Locking Collar |
| Seal Type | Contact |
| Seal Material | Nitrile Rubber |
| Bearing Number | A-UEL207-104D1 |
| Housing Number | FLU207D1V50 |
| Housing Material | Cast Iron |
| Housing Construction | 1 Piece |
| End Type | Open |
| Finish/Coating | Black Oxide |
| Performance | Light Duty |
| Dynamic Load Rating | 25700 N |
| Static Load Rating | 15300 N |
| Max Tightening Torque | 104 lb·in |
| Rotational Speed [Max] | 4200 RPM |
| Operating Temperature Range | -40 to 120 °C |

| | |
|---|---|
| Lubrication | **Relubricatable** |

## Dimensional Specifications

| | |
|---|---|
| d | 31.750 mm |
| H | 156.4 mm |
| E | 130.2 mm |
| L | 96.0 mm |
| A | 35.7 mm |
| A0 | 53.200 mm |
| A1 | 16.7 mm |
| A2 | 21.0 mm |
| N | 13.1 mm |
| B1 | 51.100 mm |
| S | 18.800 mm |
| F | 4.600 mm |


### CONTACT

**Email:** infos@catson.com.vn
**Website:** www.catson.vn
**Phone:** +84 28 3820 8888
**Fax:** +84 28 3826 8888