CAT SON TRADING Co., Ltd
infos@catson.com.vn

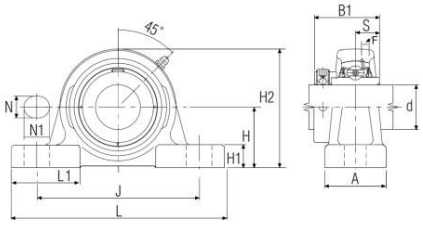

ITEM NUMBER

UELP-1-1-4S

Ultra-Class Pillow Block Unit with Eccentric Locking Collar, High Base, UELP Type

Ultra-Class Pillow Block Unit with Eccentric Locking Collar

d	D	B
31,750 mm	—	—
Bore	Outside diameter	Width

View details: https://catson.vn/tra-cuu-vong-bi/ntn/uelp-1-1-4s/?lang=en

Technical Specifications

Type	**Pillow Block Unit**
Bearing Type	**Ball Bearing**
Locking Device	**Eccentric Locking Collar**
Seal Type	**Contact**
Seal Material	**Nitrile Rubber**
Bearing Number	**A-UEL206-104D1**
Housing Number	**P206D1V50**
Housing Material	**Cast Iron**
Housing Construction	**1 Piece**
End Type	**Open**
Finish/Coating	**Black Oxide**
Performance	**Light Duty**
Dynamic Load Rating	**19500 N**
Static Load Rating	**11300 N**
Max Tightening Torque	**86 lb·in**
Rotational Speed [Max]	**4900 RPM**
Weight	**1.600 kg**
Operating Temperature Range	**-40 to 120 °C**

Lubrication	Outer Ring

Dimensional Specifications

d	31.750 mm
J	117.5 mm
L	165.1 mm
A	47.6 mm
H	42.9 mm
H1	16.7 mm
H2	83.3 mm
N	14.3 mm
N1	23.8 mm
L1	54.0 mm
B1	48.400 mm
S	18.300 mm
F	4.600 mm

Specifications

Lubrication	Outer Ring
Ball Material	Through Hardened
Outside Diameter	62.000 mm
Bore Type	Cylindrical
Outside Ring Width	19.000 mm
Inside Ring Width	36.500 mm
Clearance	CN
Cage Material	Pressed Steel
Precision Rating	ISO Class 0
Radial Dynamic Load Rating	19500 N
Radial Static Load Rating	11300 N
Rotational Speed [Max]-Grease	4850 RPM

CONTACT

Email: infos@catson.com.vn
Website: www.catson.vn
Phone: +84 28 3820 8888
Fax: +84 28 3826 8888